FABER has published children's books since 1929. T. S. Eliot's *Old Possum's Book of Practical Cats* and Ted Hughes' *The Iron Man* were amongst the first. Our catalogue at the time said that 'it is by reading such books that children learn the difference between the shoddy and the genuine'. We still believe in the power of reading to transform children's lives. All our books are chosen with the express intention of growing a love of reading, a thirst for knowledge and to cultivate empathy. We pride ourselves on responsible editing. Last but not least, we believe in kind and inclusive books in which all children feel represented and important.

First published in 1843
This edition first published in the UK and US in 2026
by Faber & Faber Limited, The Bindery,
51 Hatton Garden, London EC1N 8HN

All rights reserved
Illustrations © Chris Mould, 2026
Design by Ness Wood
Typeset in Plantin
Printed in India

The right of Chris Mould to be identified as the illustrator
of this work has been asserted in accordance with
the Copyright, Designs and Patents Act 1988.

A CIP record for this book is available from the British Library

978–0–571–39797–6



Printed and bound on FSC® paper in line with our continuing
commitment to ethical business practices, sustainability
and the environment. For further information see
faber.co.uk/environmental-policy

Our authorised representative in the EU for product safety is
Easy Access System Europe, Mustamäe tee 50, 10621 Tallinn, Estonia
gpsr.requests@easproject.com

1 3 5 7 9 10 8 6 4 2

A CHRISTMAS CAROL



CHARLES DICKENS

CHRIS MOULD

faber



About the Author

CHARLES DICKENS (1812–1870) was an English writer and social critic. He created some of the world's best-known fictional characters and is regarded by many as the greatest novelist of the Victorian era. His books include *Great Expectations*, *David Copperfield*, *Oliver Twist*, *Nicholas Nickleby*, *Bleak House*, *Little Dorrit* and *A Tale of Two Cities*.

About the Illustrator

CHRIS MOULD has illustrated the gamut from picture books and young fiction to theatre posters and satirical cartoons. As well as writing his own fiction and illustrating Ted Hughes' *The Iron Man* to much critical success, he has teamed up with author Matt Haig for the bestselling A Boy Called Christmas series. He lives in Yorkshire with his wife, has two grown-up daughters, and when he's not drawing and writing, you'll find him . . . actually, he's never not drawing or writing.



CONTENTS

PREFACE

LIST OF CHARACTERS

STAVE ONE

Marley's Ghost 1

STAVE TWO

The First of the Three Spirits 43

STAVE THREE

The Second of the Three Spirits 81

STAVE FOUR

The Last of the Spirits 131

STAVE FIVE

The End of It 163

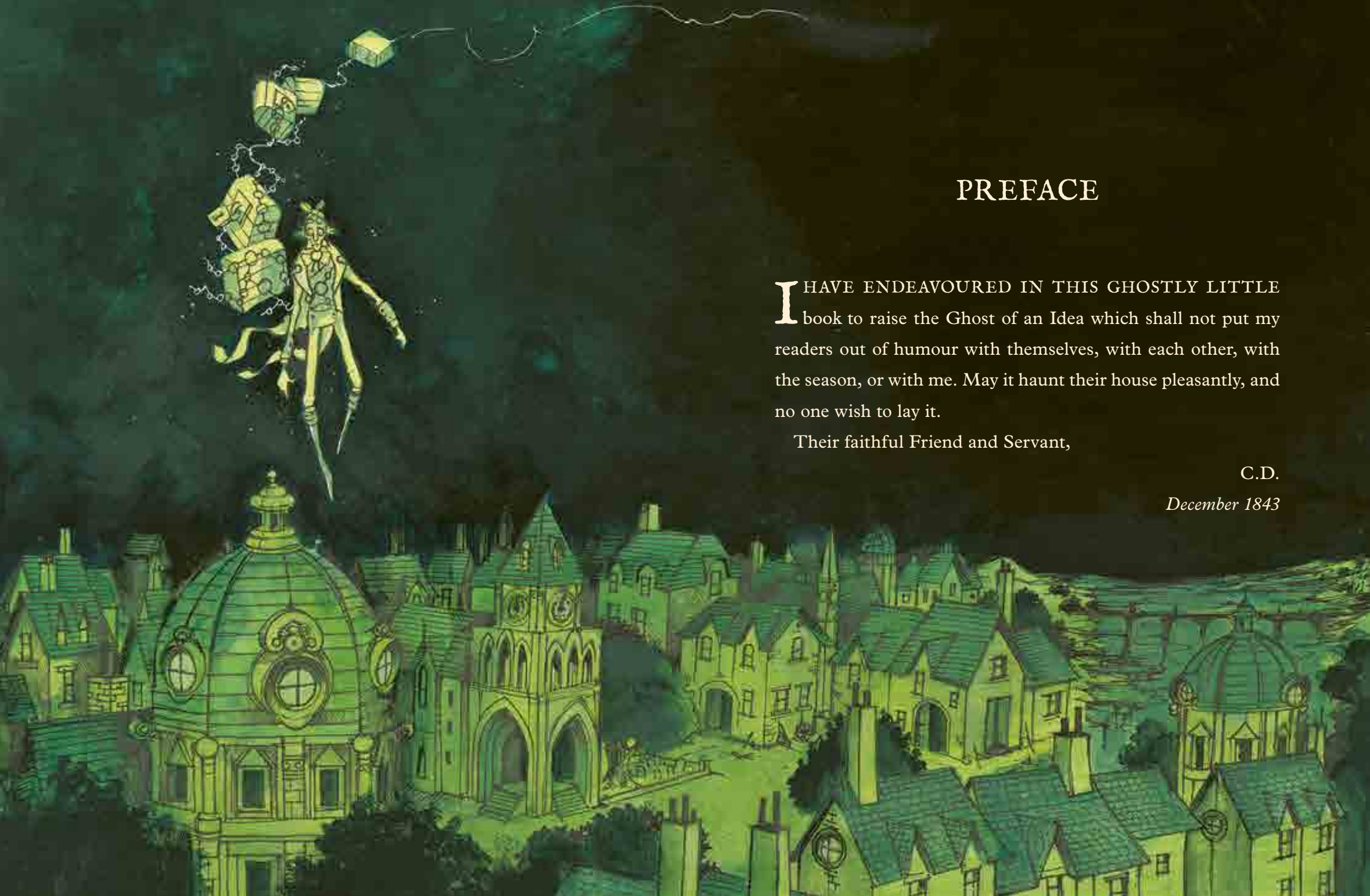

PREFACE

I HAVE ENDEAVOURED IN THIS GHOSTLY LITTLE book to raise the Ghost of an Idea which shall not put my readers out of humour with themselves, with each other, with the season, or with me. May it haunt their house pleasantly, and no one wish to lay it.

Their faithful Friend and Servant,

C.D.

December 1843

LIST OF CHARACTERS

Bob Cratchit, clerk to Ebenezer Scrooge

Peter Cratchit, a son of the preceding

Tim Cratchit ('Tiny Tim'), youngest son of Bob Cratchit

Mr Fezziwig, a kind-hearted, jovial old merchant

Fred, Scrooge's nephew

Ghost of Christmas Past, a phantom showing things past

Ghost of Christmas Present, a spirit of a kind, generous, and hearty nature

Ghost of Christmas Yet to Come, an apparition showing the shadows of things which yet may happen

Ghost of Jacob Marley, a spectre of Scrooge's former partner in business

Joe, a marine-store dealer and receiver of stolen goods

Ebenezer Scrooge, a grasping, covetous old man, the surviving partner of the firm of Scrooge and Marley

Mr Topper, a bachelor

Dick Wilkins, a fellow apprentice of Scrooge's

Belle, a comely matron, an old sweetheart of Scrooge's

Caroline, wife of one of Scrooge's debtors

Mrs Cratchit, wife of Bob Cratchit

Belinda and Martha Cratchit, daughters of the preceding

Mrs Dilber, a laundress

Fan, the sister of Scrooge

Mrs Fezziwig, the worthy partner of Mr Fezziwig

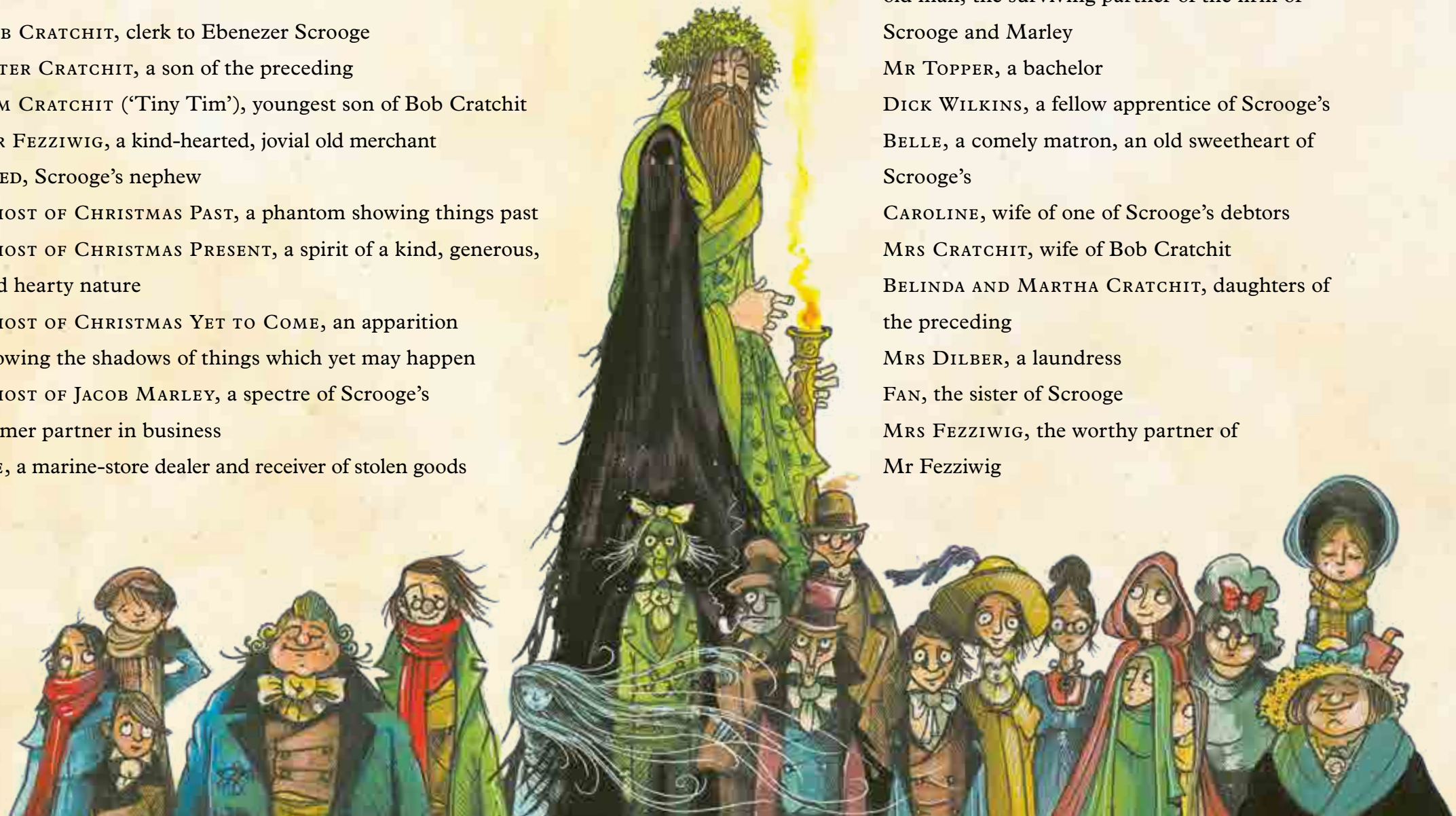



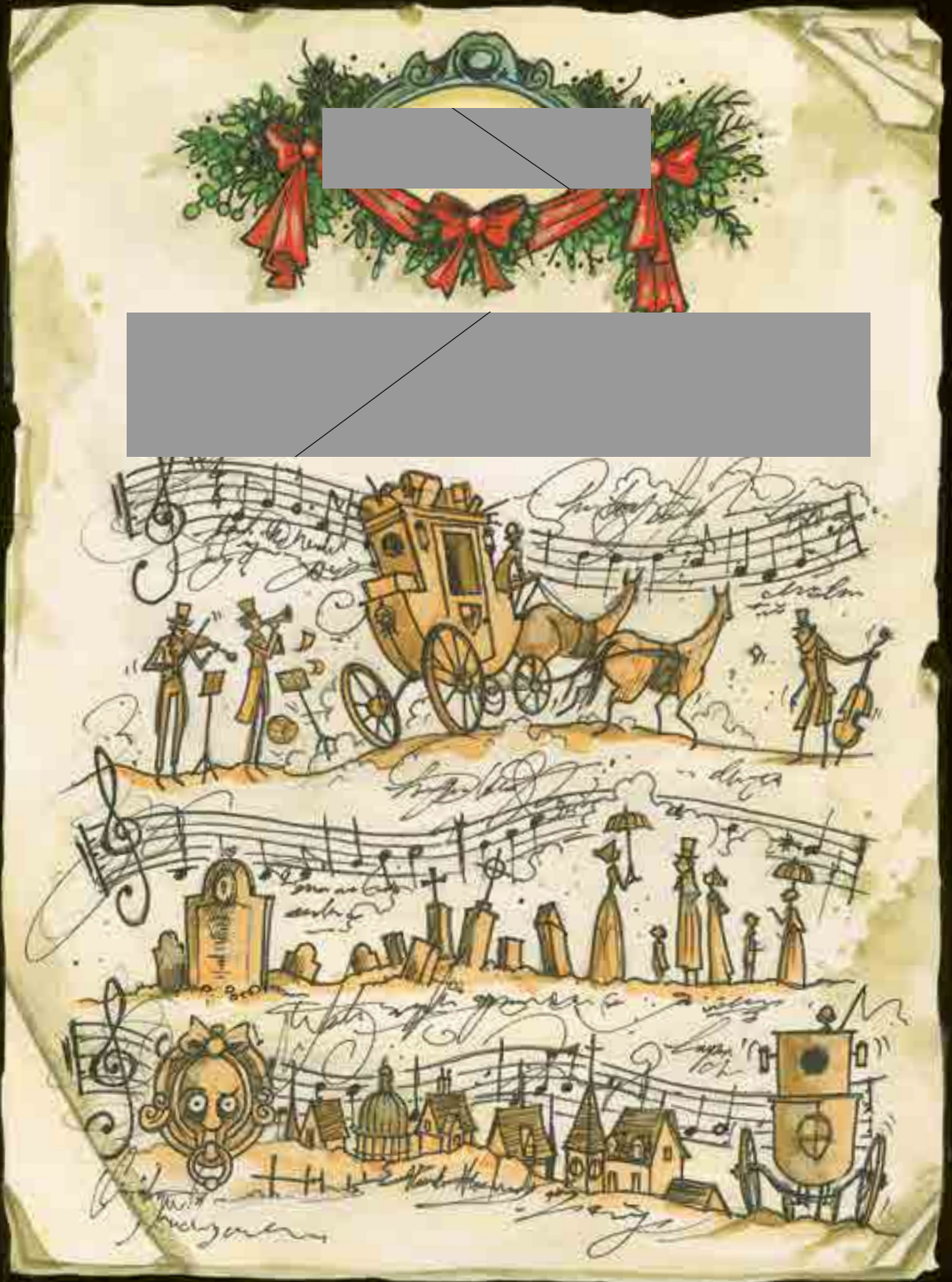



MARLEY WAS DEAD, TO BEGIN WITH. THERE is no doubt whatever about that. The register of his burial was signed by the clergyman, the clerk, the undertaker, and the chief mourner. Scrooge signed it. And Scrooge's name was good upon exchange for anything he chose to put his hand to. Old Marley was as dead as a doornail.

Mind! I don't mean to say that I know of my own knowledge, what there is particularly dead about a doornail. I might have been inclined, myself, to regard a coffin-nail as the deadest piece of ironmongery in the trade. But the wisdom of our ancestors is in the simile; and my unhallowed hands shall not disturb it, or the country's done for. You will, therefore, permit me to repeat, emphatically, that Marley was as dead as a doornail.

The mention of Marley's funeral brings me back to the point I started from. There is no doubt that Marley was dead. This must be distinctly understood, or nothing wonderful can come of the story I am going to relate.

Scrooge never painted out Old Marley's name. There it stood, years afterwards, above the warehouse door: Scrooge and Marley. The firm was known as Scrooge and Marley. Sometimes people new to the business called Scrooge Scrooge, and sometimes Marley, but he answered to both names. It was all the same to him.

Oh! but he was a tight-fisted hand at the grindstone, Scrooge! a squeezing, wrenching, grasping, scraping, clutching, covetous old sinner! Hard and sharp as flint, from which no steel had ever struck out generous fire; secret, and self-contained, and solitary as an oyster. The cold within him froze his old features, nipped his pointed nose, shrivelled his cheek, stiffened his gait; made his eyes red, his thin lips blue; and spoke out shrewdly in his grating voice. A frosty rime was on his head, and on his eyebrows, and his wiry chin. He carried his own low temperature always about with him; he iced his office in the dog-days, and didn't thaw it one degree at Christmas.

External heat and cold had little influence on Scrooge. No warmth could warm, no wintry weather chill him. No wind that blew was bitterer than he, no falling snow was more intent upon its purpose, no pelting rain less open to entreaty. Foul weather didn't know where to have him.



Nobody ever stopped him in the street to say, with gladsome looks, ‘My dear Scrooge, how are you? When will you come to see me?’ No beggars implored him to bestow a trifle, no children asked him what it was o’clock, no man or woman ever once in all his life enquired the way to such and such a place, of Scrooge. Even the blind men’s dogs appeared to know him; and, when they saw him coming on, would tug their owners into doorways and up courts; and then would wag their tails as though they said, ‘No eye at all is better than an evil eye, dark master!’

But what did Scrooge care? It was the very thing he liked. To edge his way along the crowded paths of life, warning all human sympathy to keep its distance.

Once upon a time – of all the good days in the year, on Christmas Eve – old Scrooge sat busy in his counting-house. It was cold, bleak, biting weather; foggy withal; and he could hear the people in the court outside go wheezing up and down, beating their hands upon their breasts, and stamping their feet upon the pavement stones to warm them. The City clocks had only just gone three, but it was quite dark already – it had not been light all day – and candles were flaring in the windows of the neighbouring offices, like ruddy smears upon the palpable brown air. The fog came pouring in at every chink and keyhole,



and was so dense without, that, although the court was of the narrowest, the houses opposite were mere phantoms. To see the dingy cloud come drooping down, obscuring everything, one might have thought that nature lived hard by, and was brewing on a large scale.



The door of Scrooge's counting-house was open, that he might keep his eye upon his clerk, who in a dismal little cell beyond, a sort of tank, was copying letters. Scrooge had a very small fire, but the clerk's fire was so very much smaller that it looked like one coal. But he couldn't replenish it, for Scrooge kept the coal-box in his own room; and so surely as the clerk came in with the shovel, the master predicted that it would be necessary for them to part. Wherefore the clerk put on his white comforter, and tried to warm himself at the candle; in which effort, not being a man of strong imagination, he failed.

‘A merry Christmas, uncle! God save you!’ cried a cheerful voice. It was the voice of Scrooge’s nephew, who came upon him so quickly that this was the first intimation he had of his approach.

‘Bah!’ said Scrooge. ‘Humbug!’

He had so heated himself with rapid walking in the fog and frost, this nephew of Scrooge’s, that he was all in a glow; his face was ruddy and handsome; his eyes sparkled, and his breath smoked again.

‘Christmas a humbug, uncle!’ said Scrooge’s nephew. ‘You don’t mean that, I am sure?’

‘I do,’ said Scrooge. ‘Merry Christmas! What right have you to be merry? What reason have you to be merry? You’re poor enough.’

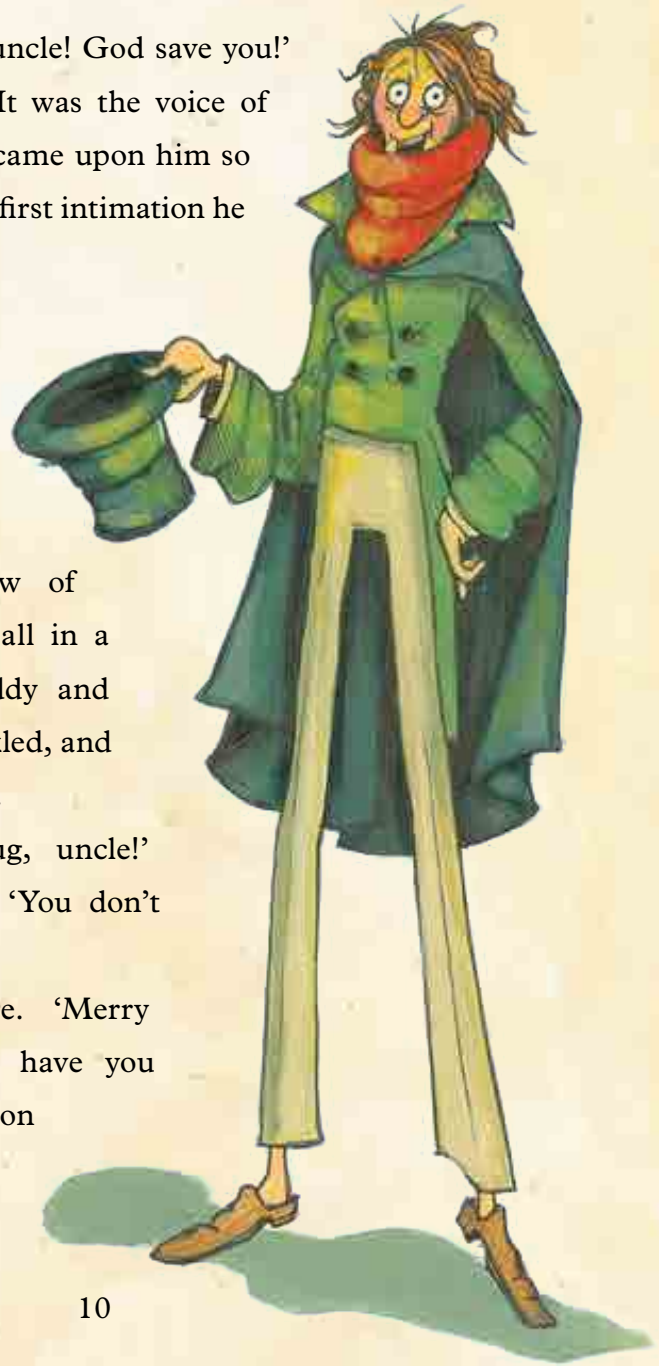

‘Come, then,’ returned the nephew gaily. ‘What right have you to be dismal? What reason have you to be morose? You’re rich enough.’

Scrooge, having no better answer ready said, ‘Bah!’ again; and followed it up with ‘Humbug!’

‘Don’t be cross, uncle!’ said the nephew.

‘What else can I be,’ returned the uncle, ‘when I live in such a world of fools as this? Merry Christmas! Out upon merry Christmas! What’s Christmastime to you but a time for paying bills without money; a time for finding yourself a year older, and not an hour richer? If I could work my will,’ said Scrooge indignantly, ‘every idiot who goes about with “Merry Christmas” on his lips should be boiled with his own pudding, and buried with a stake of holly through his heart. He should!’

‘Uncle!’ pleaded the nephew.

‘Nephew!’ returned the uncle sternly, ‘keep Christmas in your own way, and let me keep it in mine.’

‘Keep it!’ repeated Scrooge’s nephew. ‘But you don’t keep it.’

‘Let me leave it alone, then,’ said Scrooge. ‘Much good may it do you! Much good it has ever done you!’

‘There are many things from which I might have derived good, by which I have not profited, I dare say,’ returned the nephew; ‘Christmas among the rest. But I am sure I have

always thought of Christmastime as a good time; a kind, forgiving, charitable, pleasant time; the only time I know of, in the long calendar of the year, when men and women seem by one consent to open their shut-up hearts freely, and to think of people below them as if they really were fellow-passengers to the grave, and not another race of creatures bound on other journeys. And therefore, uncle, though it has never put a scrap of gold or silver in my pocket, I believe that it *has* done me good and *will* do me good; and I say, God bless it!'



The clerk in the tank involuntarily applauded. Becoming immediately sensible of the impropriety, he poked the fire, and extinguished the last frail spark for ever.

'Let me hear another sound from *you,*' said Scrooge, 'and you'll keep your Christmas by losing your situation! You're quite a powerful speaker, sir,' he added, turning to his nephew. 'I wonder you don't go into Parliament.'

'Don't be angry, uncle. Come! Dine with us tomorrow.'

Scrooge said that he would see him in that extremity first.

'But why?' cried Scrooge's nephew. 'Why?'

'Why did you get married?' said Scrooge.

'Because I fell in love.'

'Because you fell in love!' growled Scrooge, as if that were the only one thing in the world more ridiculous than a merry Christmas. 'Good-afternoon!'

'Nay, uncle, but you never came to see me before that happened. Why give it as a reason for not coming now?'



'Good-afternoon,' said Scrooge.

'I want nothing from you; I ask nothing of you; why cannot we be friends?'

'Good-afternoon!' said Scrooge.

'I am sorry, with all my heart, to find you so resolute. We have never had any quarrel. But I have made the trial in homage to Christmas, and I'll keep my Christmas humour to the last. So a Merry Christmas, uncle!'

'Good-afternoon,' said Scrooge.

'And a Happy New Year!'

'Good-afternoon!' said Scrooge.

His nephew left the room without an angry word, notwithstanding. He stopped at the outer door to bestow the greetings of the season on the clerk, who, cold as he was, was warmer than Scrooge; for he returned them cordially.



'There's another fellow,' muttered Scrooge, who overheard him: 'my clerk, with fifteen shillings a week, and a wife and family, talking about a merry Christmas.'

The clerk, in letting Scrooge's nephew out, had let two other people in. They were portly gentlemen, pleasant to behold, and now stood in Scrooge's office. They had books and papers in their hands, and bowed to him.

'Scrooge and Marley's, I believe,' said one of the gentlemen. 'Have I the pleasure of addressing Mr Scrooge, or Mr Marley?'

'Mr Marley has been dead these seven years,' Scrooge replied. 'He died seven years ago, this very night.'

'We have no doubt his liberality is well represented by his surviving partner,' said the gentleman, presenting his credentials.

At the ominous word 'liberality' Scrooge frowned, and shook his head, and handed the credentials back.

'At this festive season of the year, Mr Scrooge,' said the gentleman, taking up a pen, 'it is more than usually desirable that we should make some slight provision for the poor and destitute, who suffer greatly at the present time. Many thousands are in want of common necessaries; hundreds of thousands are in want of common comforts, sir.'

'Are there no prisons?' asked Scrooge.

'Plenty of prisons,' said the gentleman, laying down the pen again.

'And the Union workhouses?' demanded Scrooge. 'Are they still in operation?'

'They are. Still,' returned the gentleman, 'I wish I could say they were not.'

'Oh! I was afraid, from what you said at first, that something had occurred to stop them in their useful course,' said Scrooge. 'I am very glad to hear it.'

'A few of us are endeavouring to raise a fund to buy the Poor some meat and drink, and means of warmth. We choose this time, because it is a time, of all others, when Want is keenly felt, and Abundance rejoices. What shall I put you down for?'

'Nothing!' Scrooge replied.

'You wish to be anonymous?'

'I wish to be left alone,' said Scrooge. 'I don't make merry myself at Christmas, and I can't afford to make idle people merry. I help to support the establishments I have mentioned – they cost enough: and those who are badly off must go there.'

'Many can't go there; and many would rather die.'

'If they would rather die,' said Scrooge, 'they had better do it, and decrease the surplus population. Good-afternoon, gentlemen!'

Seeing clearly that it would be useless to pursue their point, the gentlemen withdrew. Scrooge resumed his labours with an improved opinion of himself, and in a more facetious temper than was usual with him.



Meanwhile the fog and darkness thickened so, that people ran about with flaring links, proffering their services to go before horses in carriages, and conduct them on their way. The ancient tower of a church, whose gruff old bell was always peeping slily down at Scrooge out of a Gothic window in the wall, became invisible, and struck the hours and quarters in the clouds, with tremulous vibrations afterwards, as if its teeth were chattering in its frozen head up there. The cold became intense. In the main street, at the corner of the court, some labourers were repairing the gas-pipes, and had lighted a great fire in a brazier, round which a party of ragged men and boys were gathered: warming their hands and winking their eyes before the blaze. The water-plug being left in solitude, its overflowings suddenly congealed, and turned to misanthropic ice. The brightness of the shops, where holly sprigs and berries crackled in the lamp heat of the windows, made pale faces ruddy as they passed. The Lord Mayor, in the stronghold of the mighty Mansion House, gave orders to his fifty cooks and butlers to keep Christmas as a Lord Mayor's household should; and even the little tailor, whom he had fined five shillings on the previous Monday for being drunk and bloodthirsty in the streets, stirred up tomorrow's pudding in his garret, while his lean wife and the baby sallied out to buy the beef.

Foggier yet, and colder! Piercing, searching, biting cold. If the good St Dunstan had but nipped the Evil Spirit's nose with a touch of such weather then indeed he would have roared. The owner of one scant young nose, gnawed and mumbled by the hungry cold, stooped down at Scrooge's keyhole to regale him with a Christmas carol; but, at the first sound of

'God bless you, merry gentleman,
May nothing you dismay!'

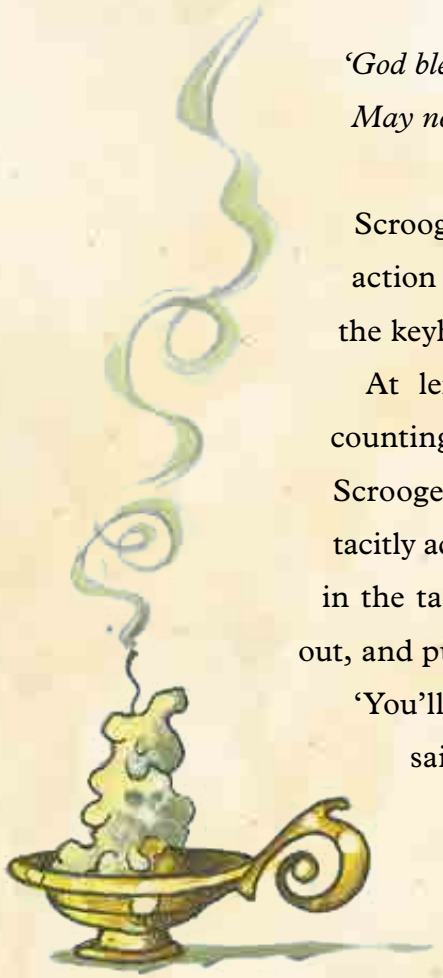

Scrooge seized the ruler with such energy of action that the singer fled in terror, leaving the keyhole to the fog.

At length the hour of shutting up the counting-house arrived. With an ill-will Scrooge dismounted from his stool, and tacitly admitted the fact to the expectant clerk in the tank, who instantly snuffed his candle out, and put on his hat.

'You'll want all day tomorrow, I suppose?' said Scrooge.

'If quite convenient, sir.'

'It's not convenient,' said Scrooge,

'and it's not fair. If I was to stop half a crown for it, you'd think yourself ill used, I'll be bound?'

The clerk smiled faintly.

'And yet,' said Scrooge, 'you don't think *me* ill used when I pay a day's wages for no work.'

The clerk observed that it was only once a year.

'A poor excuse for picking a man's pocket every twenty-fifth of December!' said Scrooge, buttoning his greatcoat to the chin. 'But I suppose you must have the whole day. Be here all the earlier next morning.'

The clerk promised that he would; and Scrooge walked out with a growl. The office was closed in a twinkling, and the clerk went down a slide on Cornhill, at the end of a lane of boys in honour of its being Christmas Eve, and then ran home to Camden Town as hard as he could pelt, to play at blindman's-buff.

Scrooge took his melancholy dinner in his usual melancholy tavern; and having read all the newspapers, and beguiled the rest of the evening with his banker's book, went home to bed. He lived in chambers which had once belonged to his deceased partner. They were a gloomy suite of rooms, in a lowering pile of building up a yard, where it had so little business to be. It was old enough now, and dreary enough; for nobody lived in

it but Scrooge, the other rooms being all let out as offices. The yard was so dark that even Scrooge, who knew its every stone, was fain to grope with his hands. The fog and frost so hung about the black old gateway of the house, that it seemed as if the Genius of the Weather sat in mournful meditation on the threshold.

Now, it is a fact that there was nothing at all particular about the knocker on the door, except that it was very large. It is also a fact that Scrooge had seen it, night and morning, during his whole residence in that place; also that Scrooge had as little of what is called fancy about him as any man in the City of London. Let it also be borne in mind that Scrooge had not bestowed one thought on Marley since his last mention of his seven-years'-dead partner that afternoon. And then let any man explain to me, if he can, how it happened that Scrooge, having his key in the lock of the door, saw in the knocker, without its undergoing any intermediate process of change – not a knocker, but Marley's face.

Marley's face. It was not in impenetrable shadow, as the other objects in the yard were, but had a dismal light about it, like a bad lobster in a dark cellar. It was not angry or ferocious, but looked at Scrooge as Marley used to look; with ghostly spectacles turned up on its ghostly forehead. The



hair was curiously stirred, as if by breath or hot air; and, though the eyes were wide open, they were perfectly motionless. That, and its livid colour, made it horrible; but its horror seemed to be in spite of the face, and beyond its control, rather than a part of its own expression.

As Scrooge looked fixedly at this phenomenon, it was a knocker again.

To say that he was not startled would be untrue. But he put his hand upon the key he had relinquished, turned it sturdily, walked in, and lighted his candle.

He *did* pause, with a moment's irresolution, before he shut the door; and he *did* look cautiously behind it first, as if he half expected to be terrified with the sight of Marley's pigtail sticking out into the hall. But there was nothing on the back of the door, except the screws and nuts that held the knocker on, so he said, 'Pooh, pooh!' and closed it with a bang.

The sound resounded through the house like thunder. Every room above, and every cask in the wine-merchant's cellars below, appeared to have a separate peal of echoes of its own. Scrooge was not a man to be frightened by echoes.



He fastened the door, and walked across the hall, and up the stairs: slowly, too: trimming his candle as he went.

You may talk vaguely about driving a coach and six up a good old flight of stairs but I mean to say you might have got a hearse up that staircase and done it easy. There was plenty of width for that, and room to spare; which is perhaps the reason why Scrooge thought he saw a locomotive hearse going on before him in the gloom.

Up Scrooge went, not caring a button for that. Darkness is cheap, and Scrooge liked it. But, before he shut his heavy door, he walked through his rooms to see that all was right. He had just enough recollection of the face to desire to do that.

Sitting-room, bedroom, lumber-room. All as they should be. Nobody under the table, nobody under the sofa; a small in the grate; spoon and basin ready; and the little saucepan of gruel (Scrooge had a cold in his head) upon the hob. Nobody under the bed;

nobody in the closet; nobody in his dressing-gown, which was hanging up in a suspicious attitude against the wall.

Quite satisfied, he closed his door, and locked himself in; double locked himself in, which was not his custom. Thus secured against surprise, he took off his cravat; put on his dressing-gown and slippers, and his nightcap; and sat down before the fire to take his gruel.

It was a very low fire indeed; nothing on such a bitter night. He was obliged to sit close to it, and brood over it, before he could extract the least sensation of warmth from such a handful of fuel. The fireplace was an old one, built by some Dutch merchant long ago, and paved all round with quaint Dutch tiles, designed to illustrate the Scriptures. There were Cains and Abels, Pharaoh's daughters, Queens of Sheba, Angelic messengers descending through the air on clouds like feather-beds, hundreds of figures to attract his thoughts; and yet that face of Marley, seven years dead, came like the ancient Prophet's rod, and swallowed up the whole.



'Humbug!' said Scrooge; and walked across the room.

After several turns he sat down again. As he threw his head back in the chair, his glance happened to rest upon a bell, a disused bell, that hung in the room, and communicated, for some purpose now forgotten, with a chamber in the highest storey of the building. It was with great astonishment, and with a strange, inexplicable dread, that, as he looked, he saw this bell begin to swing. It swung so softly in the outset that it scarcely made a sound; but soon it rang out loudly, and so did every bell in the house.

This might have lasted half a minute, or a minute, but it seemed an hour. The bells ceased, as they had begun, together. They were succeeded by a clanking noise deep down below as if some person were dragging a heavy chain over the casks in the wine-merchant's cellar. Scrooge then remembered to have heard that ghosts in haunted houses were described as dragging chains.

The cellar door flew open with a booming sound, and then he heard the noise much louder on the floors below; then coming up the stairs; then coming straight towards his door.

'It's humbug still!' said Scrooge. 'I won't believe it.'

His colour changed, though, when, without a pause, it came on through the heavy door and passed into the room

before his eyes. Upon its coming in, the dying flame leaped up, as though it cried, 'I know him! Marley's Ghost!' and fell again.

The same face: the very same. Marley in his pigtail, usual waistcoat, tights, and boots; the tassels on the latter bristling, like his pigtail, and his coat-skirts, and the hair upon his head. The chain he drew was clasped about his middle. It was long, and wound about him like a tail; and it was made (for Scrooge observed it closely) of cash-boxes, keys, padlocks, ledgers, deeds, and heavy purses wrought in steel. His body was transparent: so that Scrooge, observing him, and looking through his waistcoat, could see the two buttons on his coat behind.

Though he looked the phantom through and through, and saw it standing before him; though he felt the chilling influence of its death-cold eyes, and marked the very texture of the folded kerchief bound about its head and chin, he was still incredulous, and fought against his senses.



'How now!' said Scrooge, caustic and cold as ever. 'What do you want with me?'

'Much!' Marley's voice; no doubt about it.

'Who are you?'

'Ask me who I *was*.'

'Who *were* you, then?' said Scrooge, raising his voice.

'In life I was your partner, Jacob Marley.'

'Can you – can you sit down?' asked Scrooge, looking doubtfully at him.

'I can.'

'Do it, then.'

Scrooge asked the question, because he didn't know whether a ghost so transparent might find himself in a condition to take a chair; and felt that in the event of its being impossible, it might involve the necessity of an embarrassing explanation. But the Ghost sat down on the opposite side of the fireplace, as if he were quite used to it.

'You don't believe in me,' observed the Ghost.

'I don't,' said Scrooge.

'What evidence would you have of my reality beyond that of your own senses?'

'I don't know,' said Scrooge.

'Why do you doubt your senses?'

'Because,' said Scrooge, 'a little thing affects them. A slight disorder of the stomach makes them cheats. You may be an undigested bit of beef, a blot of mustard, a crumb of cheese, a fragment of an underdone potato. There's more of gravy than of grave about you, whatever you are!'

Scrooge was not much in the habit of cracking jokes, nor did he feel in his heart by any means waggish then. The truth is, that he tried to be smart, as a means of distracting his own attention, and keeping down his terror; for the spectre's voice disturbed the very marrow in his bones.

To sit staring at those fixed, glazed eyes in silence, for a moment, would play, Scrooge felt, the very deuce with him. There was something very awful, too, in the spectre's being provided with an infernal atmosphere of his own. Scrooge could not feel it himself, but this was clearly the case; for though the Ghost sat perfectly motionless, its hair, and skirts, and tassels were still agitated as by the hot vapour from an oven.

'You see this toothpick?' said Scrooge, returning quickly to the charge, for the reason just assigned; and wishing, though it were only for a second, to

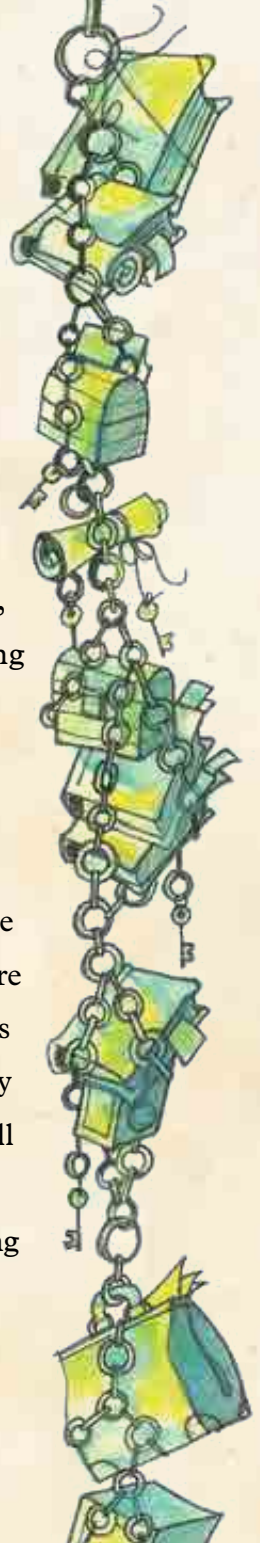

divert the vision's stony gaze from himself.

'I do,' replied the Ghost.

'You are not looking at it,' said Scrooge.

'But I see it,' said the Ghost, 'notwithstanding.'

'Well!' returned Scrooge, 'I have but to swallow this, and be for the rest of my days persecuted by a legion of goblins, all of my own creation. Humbug, I tell you: humbug!'

At this the spirit raised a frightful cry, and shook its chain with such a dismal and appalling noise, that Scrooge held on tight to his chair, to save himself from falling in a swoon. But how much greater was his horror when the phantom, taking off the bandage round his head, as if it were too warm to wear indoors, its lower jaw dropped down upon its breast!

Scrooge fell upon his knees, and clasped his hands before his face.

'Mercy!' he said. 'Dreadful apparition, why do you trouble me?'

'Man of the worldly mind!' replied the Ghost, 'do you believe in me or not?'

'I do,' said Scrooge; 'I must. But why do spirits walk the earth, and why do they come to me?'

'It is required of every man,' the Ghost returned, 'that the spirit within him should walk abroad among his fellow-men, and travel far and wide; and, if that spirit

goes not forth in life, it is condemned to do so after death. It is doomed to wander through the world – oh, woe is me! and witness what it cannot share, but might have shared on earth, and turned to happiness!'

Again the spectre raised a cry, and shook its chain and wrung its shadowy hands.

'You are fettered,' said Scrooge, trembling. 'Tell me why?'

'I wear the chain I forged in life,' replied the Ghost. 'I made it link by link, and yard by yard; I girded it on of my own free will, and of my own free will I wore it. Is its pattern strange to *you*?'

Scrooge trembled more and more.

'Or would you know,' pursued the Ghost, 'the weight and length of the strong coil you bear yourself? It was full as heavy and as long as this seven Christmas Eves ago. You have laboured on it since. It is a ponderous chain!'

Scrooge glanced about him on the floor, in the expectation of finding himself surrounded by some fifty or sixty fathoms of iron cable; but he could see nothing.

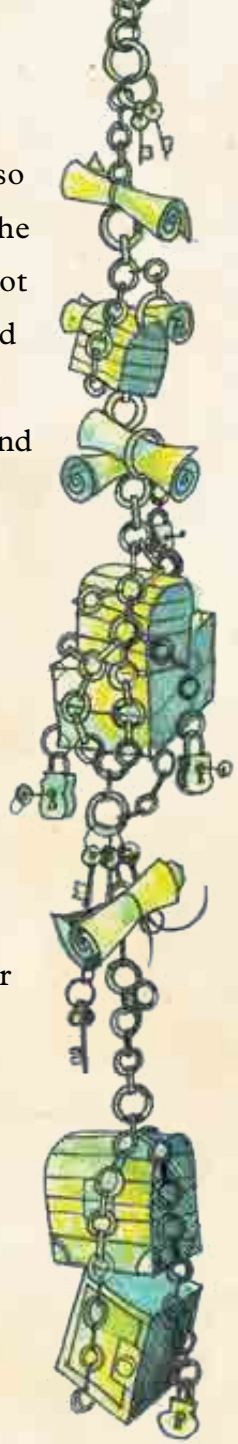



'Jacob!' he said imploringly. 'Old Jacob Marley, tell me more! Speak comfort to me, Jacob!'

'I have none to give,' the Ghost replied. 'Nor can I tell you what I would. I cannot rest, I cannot stay, I cannot linger anywhere. My spirit never walked beyond our counting-house – mark me – in life my spirit never roved beyond the narrow limits of our money-changing hole; and weary journeys lie before me!'

It was a habit with Scrooge, whenever he became thoughtful, to put his hands in his breeches pockets. Pondering on what the Ghost had said, he did so now, but without lifting up his eyes, or getting off his knees.

'You must have been very slow about it, Jacob,' Scrooge observed in a business-like manner, though with humility and deference.

'Slow!' the Ghost repeated.

'Seven years dead,' mused Scrooge. 'And travelling all the time?'

'The whole time,' said the Ghost. 'No rest, no peace. Incessant torture of remorse.'

'You travel fast?' said Scrooge.

'On the wings of the wind,' replied the Ghost.

'You might have got over a great quantity of ground in seven years,' said Scrooge.

The Ghost, on hearing this, set up another cry, and clanked its chain so hideously in the dead silence of the night, that the Ward would have been justified in indicting it for a nuisance.

'Oh! captive, bound, and double-ironed,' cried the phantom, 'not to know that any spirit working kindly in its little sphere, whatever it may be, will find its mortal life too short for its vast means of usefulness! Not to know that no space of regret can make amends for one life's opportunities misused! Yet such was I! Oh, such was I!'

'But you were always a good man of business, Jacob,' faltered Scrooge.

'Business!' cried the Ghost, wringing its hands again. 'Mankind was my business. The common welfare was my business; charity, mercy, forbearance, and benevolence were, all, my business. The dealings of my trade were but a drop of water in the comprehensive ocean of my business!'

It held up its chain at arm's-length, as if that were the cause

of all its unavailing grief, and flung it heavily upon the ground again.

'At this time of the rolling year,' the spectre said, 'I suffer most. Why did I walk through crowds of fellow-beings with my eyes turned down? Were there no poor homes to which its light would have conducted *me*?'

Scrooge was very much dismayed to hear the spectre going on at this rate, and began to quake exceedingly.

'Hear me!' cried the Ghost. 'My time is nearly gone.'

'I will,' said Scrooge. 'But don't be hard upon me! Don't be flowery, Jacob! Pray!'

'How it is that I appear before you in a shape that you can see, I may not tell. I have sat invisible beside you many and many a day.'

It was not an agreeable idea. Scrooge shivered, and wiped the perspiration from his brow.

'That is no light part of my penance,' pursued the Ghost. 'I am here tonight to warn you that you have yet a chance and hope of escaping my fate. A chance and hope of my procuring, Ebenezer.'

'You were always a good friend to me,' said Scrooge. 'Thankee!'

'You will be haunted,' resumed the Ghost, 'by Three Spirits.'

Scrooge's countenance fell almost as low as the Ghost's had done.

'Is that the chance and hope you mentioned, Jacob?' he demanded in a faltering voice.

'It is.'

'I – I think I'd rather not,' said Scrooge.

'Without their visits,' said the Ghost, 'you cannot hope to shun the path I tread. Expect the first tomorrow when the bell tolls One.'

'Couldn't I take 'em all at once, and have it over, Jacob?' hinted Scrooge.

'Expect the second on the next night at the same hour. The third, upon the next night when the last stroke of Twelve has ceased to vibrate. Look to see me no more; and look that, for your own sake, you remember what has passed between us!'

When it had said these words, the spectre took its wrapper from the table, and bound it round its head as before. Scrooge

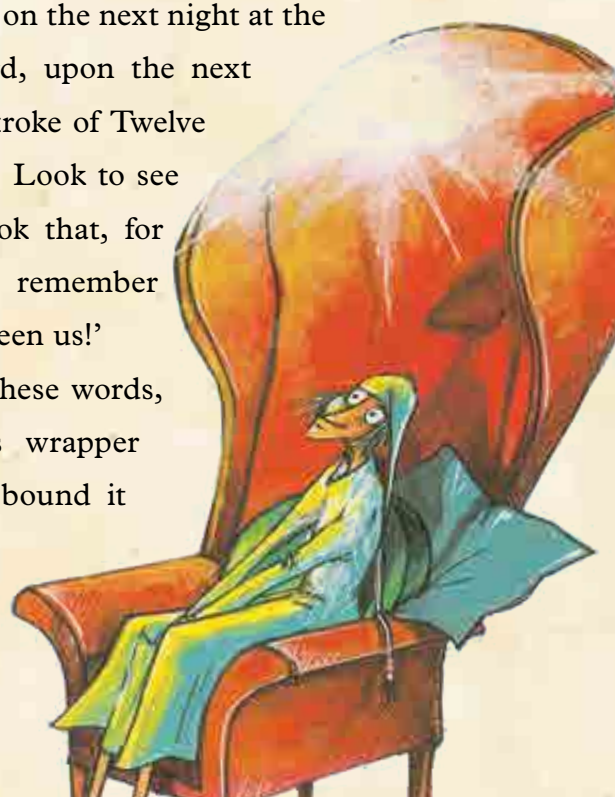

knew this by the smart sound its teeth made when the jaws were brought together by the bandage. He ventured to raise his eyes again, and found his supernatural visitor confronting him in an erect attitude, with its chain wound over and about its arm.

The apparition walked backward from him; and, at every step it took, the window raised itself a little, so that, when the spectre reached it, it was wide open. It beckoned Scrooge to approach, which he did. When they were within two paces of each other, Marley's Ghost held up its hand, warning him to come no nearer. Scrooge stopped.

Not so much in obedience as in surprise and fear; for, on the raising of the hand, he became sensible of confused noises in the air; incoherent sounds of lamentation and regret; wailings inexpressibly sorrowful and self-accusatory. The spectre, after listening for a moment, joined in the mournful dirge; and floated out upon the bleak, dark night.

Scrooge followed to the window: desperate in his curiosity. He looked out.

The air was filled with phantoms, wandering hither and thither in restless haste, and moaning as they went. Every one of them wore chains like Marley's Ghost; some few were linked together; none were free. Many had been personally

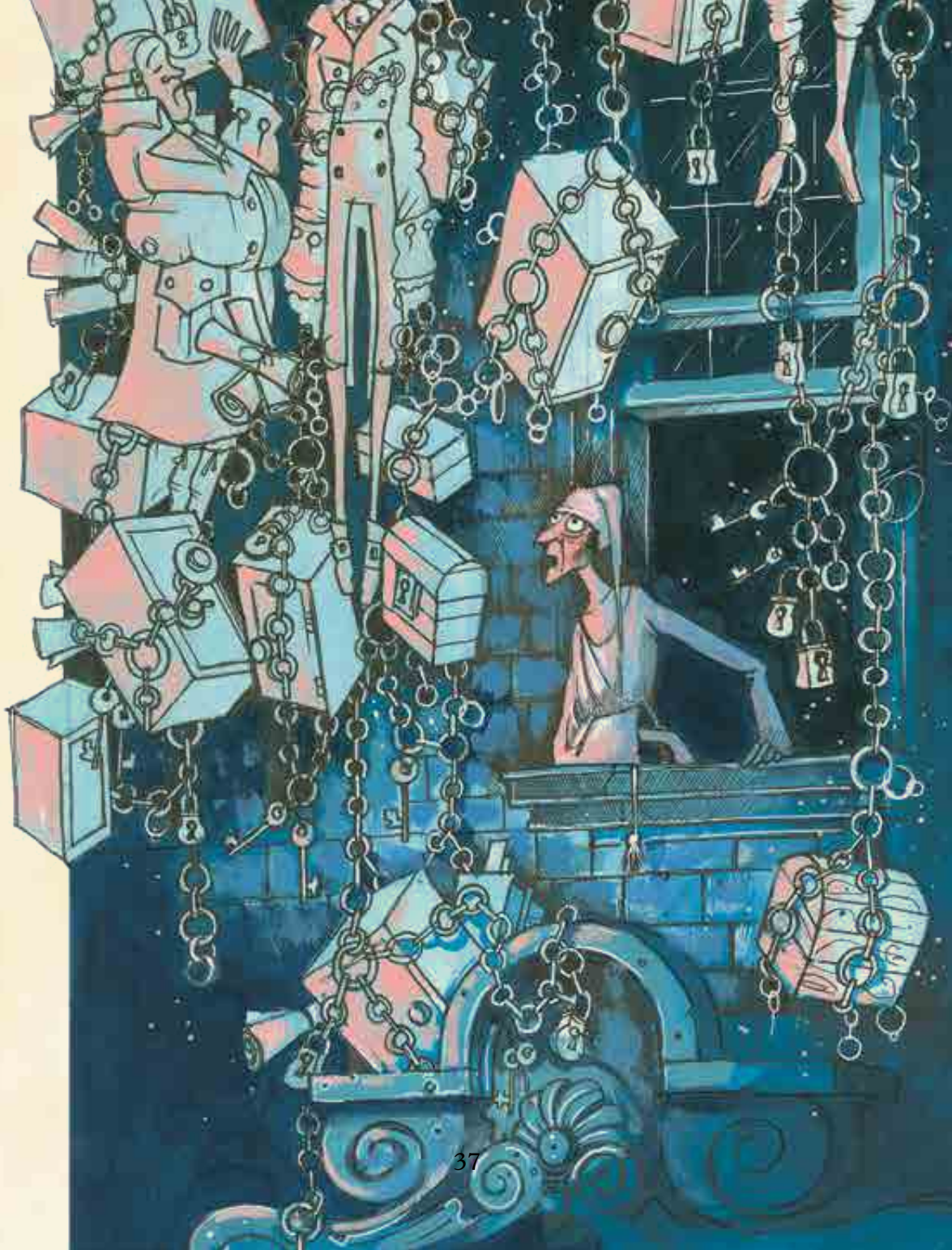



known to Scrooge in their lives. He had been quite familiar with one old ghost in a white waistcoat, with a monstrous iron safe attached to its ankle, who cried piteously at being unable to assist a wretched woman with an infant, whom it saw below upon a doorstep. The misery with them all was clearly, that they sought to interfere, for good, in human matters, and had lost the power for ever.

Whether these creatures faded into mist, or mist enshrouded them, he could not tell. But they and their spirit voices faded together; and the night became as it had been when he walked home.

Scrooge closed the window, and examined the door by which the Ghost had entered. It was double locked, as he had locked it with his own hands, and the bolts were undisturbed. He tried to say 'Humbug!' but stopped at the first syllable. And being, from the emotions he had undergone, or the fatigues of the day or the lateness of the hour, much in need of repose, went straight to bed without undressing, and fell asleep upon the instant.

